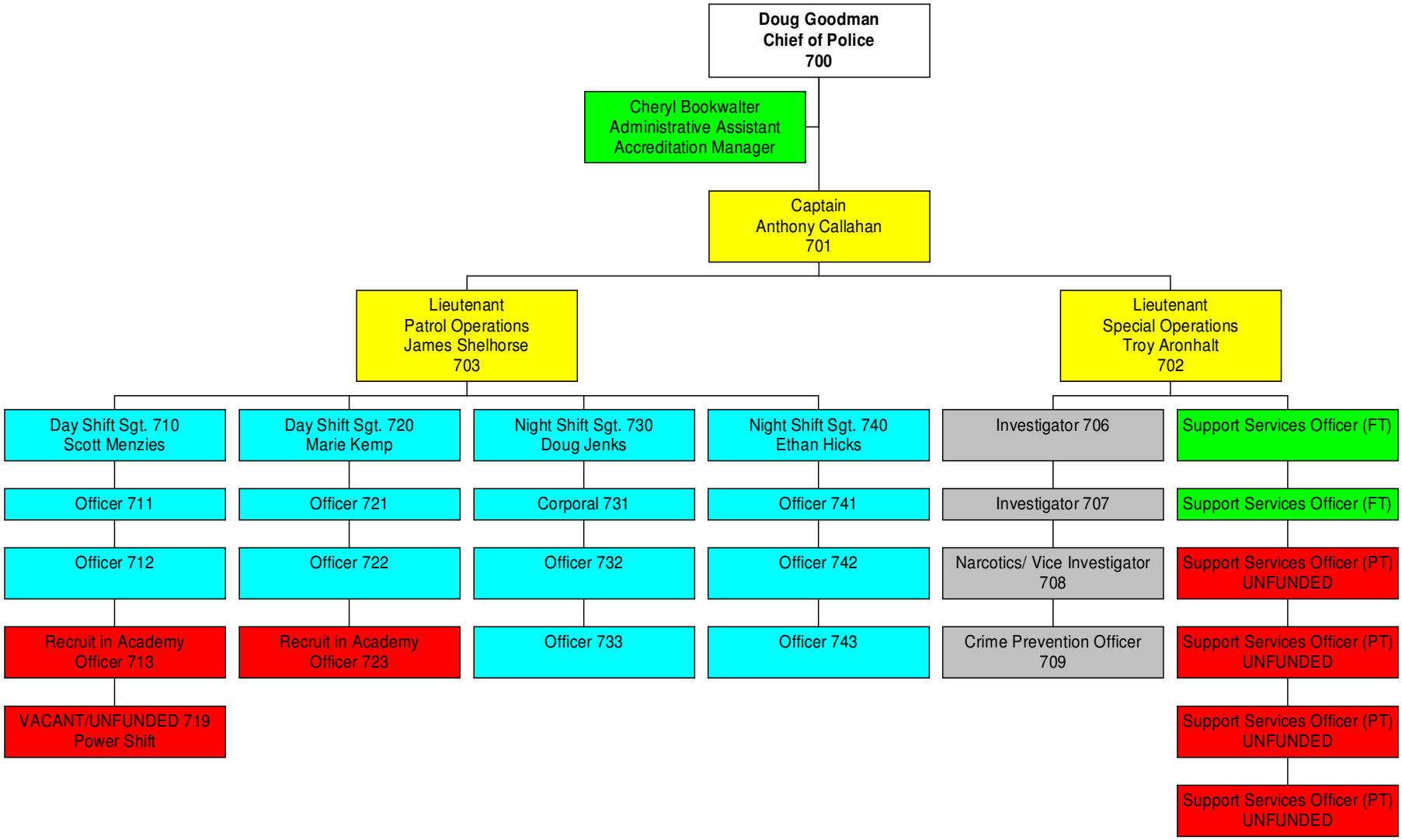# APD Organization